

PREPARED FOR
JAY HICKS
KEEFE REAL ESTATE
751 GENEVA PARKWAY
LAKE GENEVA WI. 53147

PLAT OF SURVEY

-OF-

KROTT SURVEYING INC.
N3705 WILLOW BEND LANE
LAKE GENEVA WI. 53147
PHONE # (262)248-3697
FAX # (262)249-0639

LOT 208 AND A STRIP OF LAND ALONG THE SOUTH END OF LOT 207, OF THE
PLAT OF THE THIRD ADDITION TO CEDAR POINT PARK, WHICH WILL BE 15
FEET WIDE AT THE WATERS EDGE AND 11.3 FEET AT THE REAR, VILLAGE OF
WILLIAMS BAY, WALWORTH COUNTY, WISCONSIN.

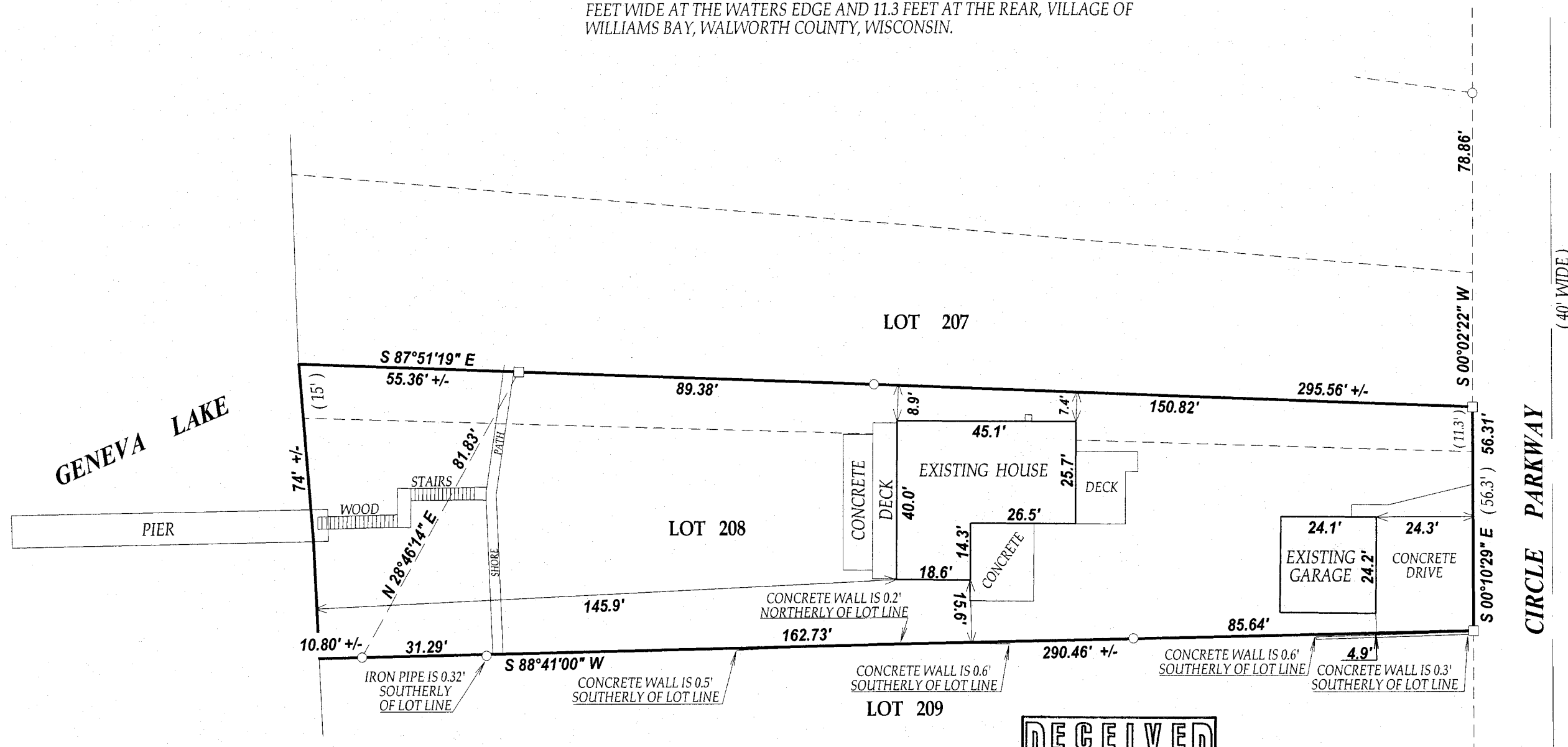

LEGEND

- FOUND IRON PIPE
- FOUND IRON BAR

(XX) RECORDED AS

TAX ID # WCP300007

JOB # 12-140UD

I have surveyed the above-described property and the above map is a true representation thereof and shows the size and location of the property, its exterior boundaries, the location and dimensions of all structures thereon, fences apparent easements and roadways and visible encroachments, if any.

This survey is made for the exclusive use of the present owners of the property, and also those who purchase, mortgage, or insure the title thereto within one (1) year from date hereof; and as to them I warrant the accuracy of said survey map.

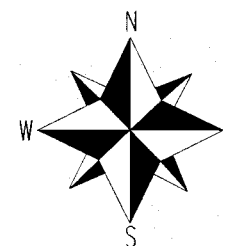

SCALE 1"=30'

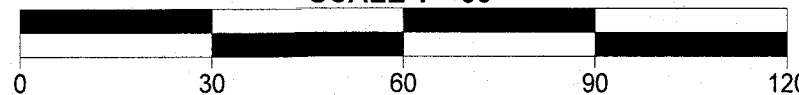

NOTE: BEARINGS ARE REFERENCED TO THE RECORD PLAT

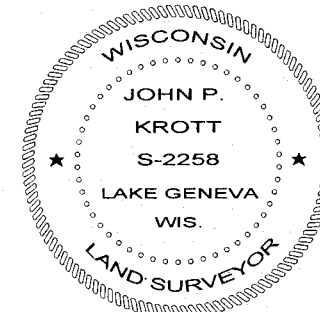
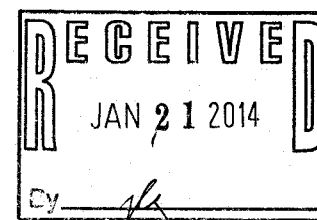

DATED THIS 17th DAY OF OCTOBER 2012

DATE OF LAST REVISION 11/13/2013

John P. Krott

JOHN KROTT S - 2258
Wisconsin Registered Land Surveyor
(original if signed in red)

WCP3 -7 011-2511